

PLAN SHOWING THE PROPOSED
RESIDENTIAL BUILDING AT PLOT NO. 51/pt
THIRUVENGADA NAGAR IN S.NO.
232/IAIDIA/IAIAB OF PERUNGUDI
VILLAGE - PERUNGUDI TOWN PANCHAYAT
SCALE: 8 FEET TO AN INCH (1:100)

JOINERY DETAIL

- P. DOOR - 3'3" x 7'0" (100 x 213)
- Pi. " - 3'0" x 7'0" (900 x 213)
- P2. " - 2'6" x 7'0" (676 x 213)
- W-WINDOW - 4'8" x 4'6" (1371 x 137)
- W. " - 3'0" x 4'6" (914 x 137)
- V VENTILATOR 2'0" x 1'6" (600 x 480)

REFERENCE

- PROPOSED
- ROAD
- SITE BOUNDARY

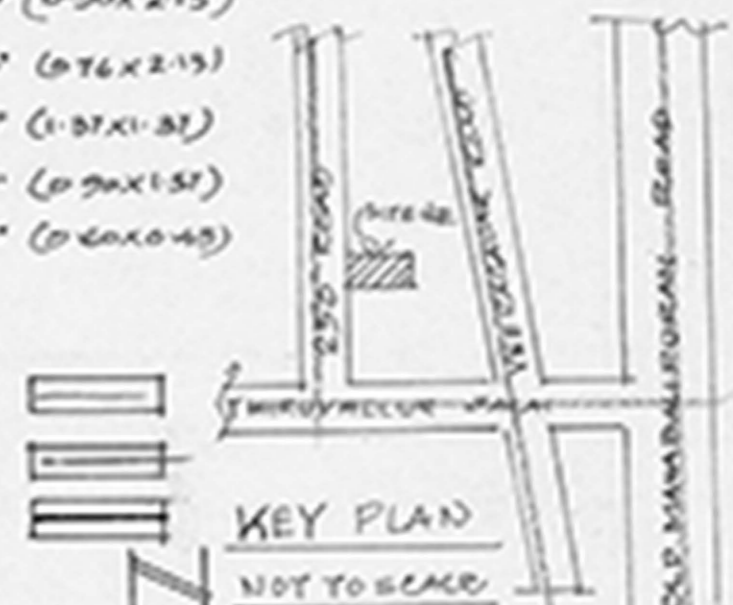

AREA STATEMENT

PLOT EXTENT 1012 SQ.FT / 94.02 m²
GROUND FLOOR AREA 603.97 / 56.06 m²
FIRST FLOOR AREA 603.97 / 56.06 m²
TOTAL FLOOR AREA 1207.94 / 112.12 m²
F.S.I :- 1.19, COVERAGE : 59.63%

OWNER A. Srijagan m m

K. SELVAM, B.E., AME, C.Eng (I), A.L.V.
Consulting Civil Engineer Chartered Engineer
Approved Valuer, Licensed Surveyor
Class-I, Reg No 319/98-99
Corporation of Chennai & Assistant Municipality
No. 1/273, Huggalore East,
CHENNAI - 600 050.

LICENSED SURVEYOR

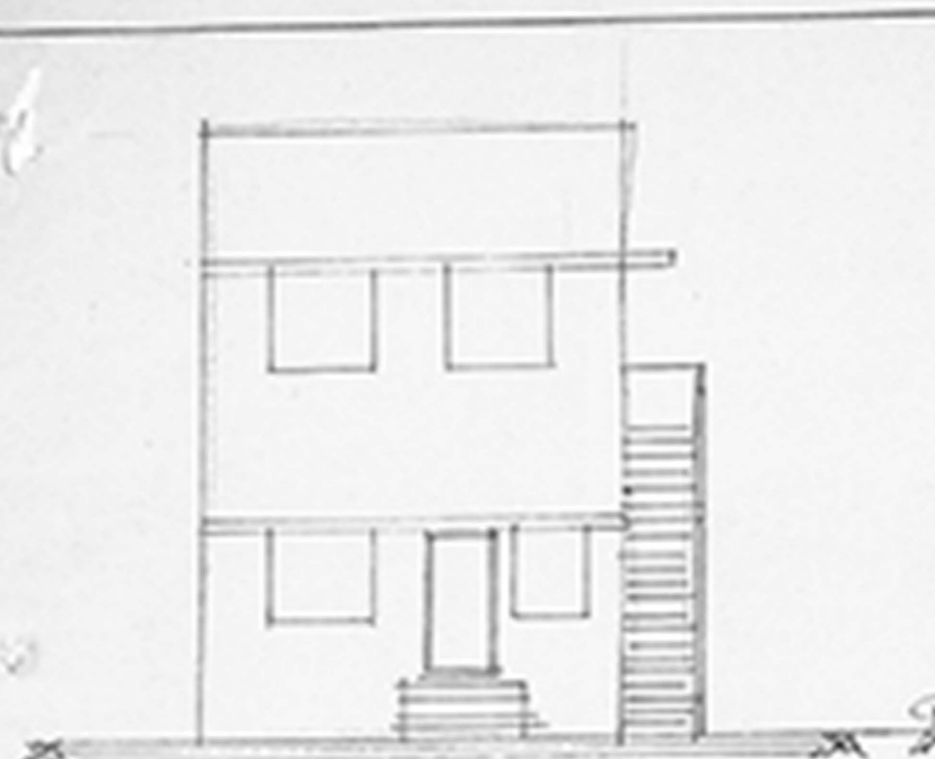

ELEVATION

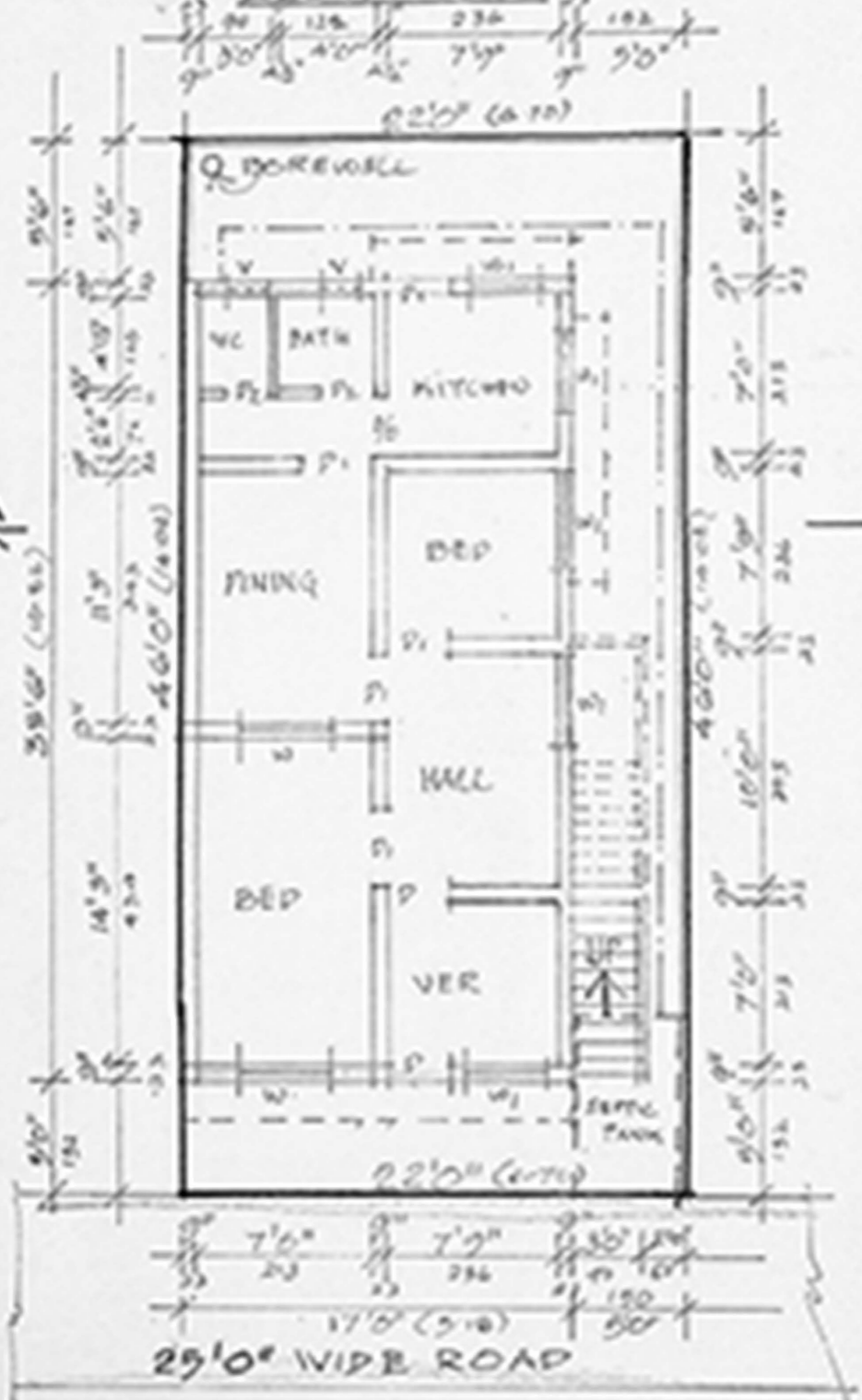

SITE CUM GROUND FLOOR PLAN

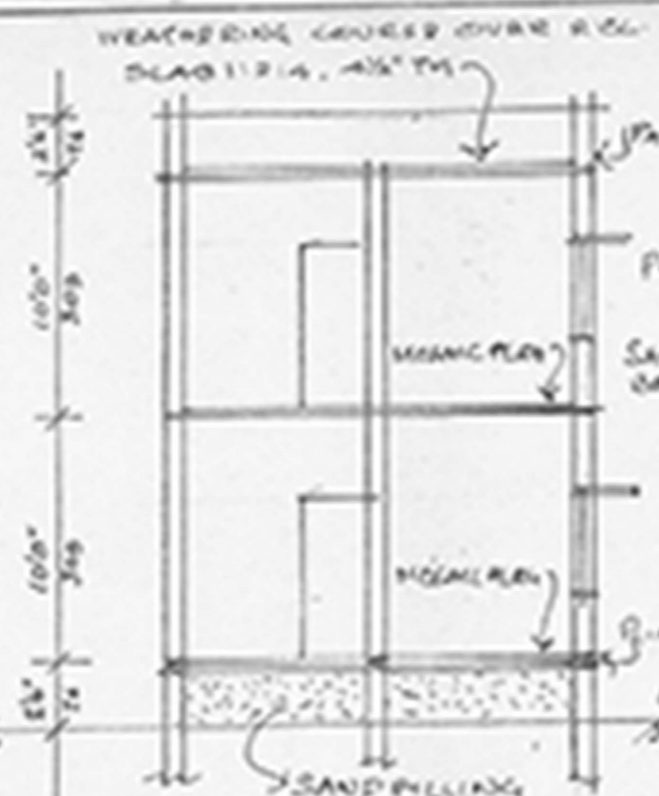

SECTION ON AB

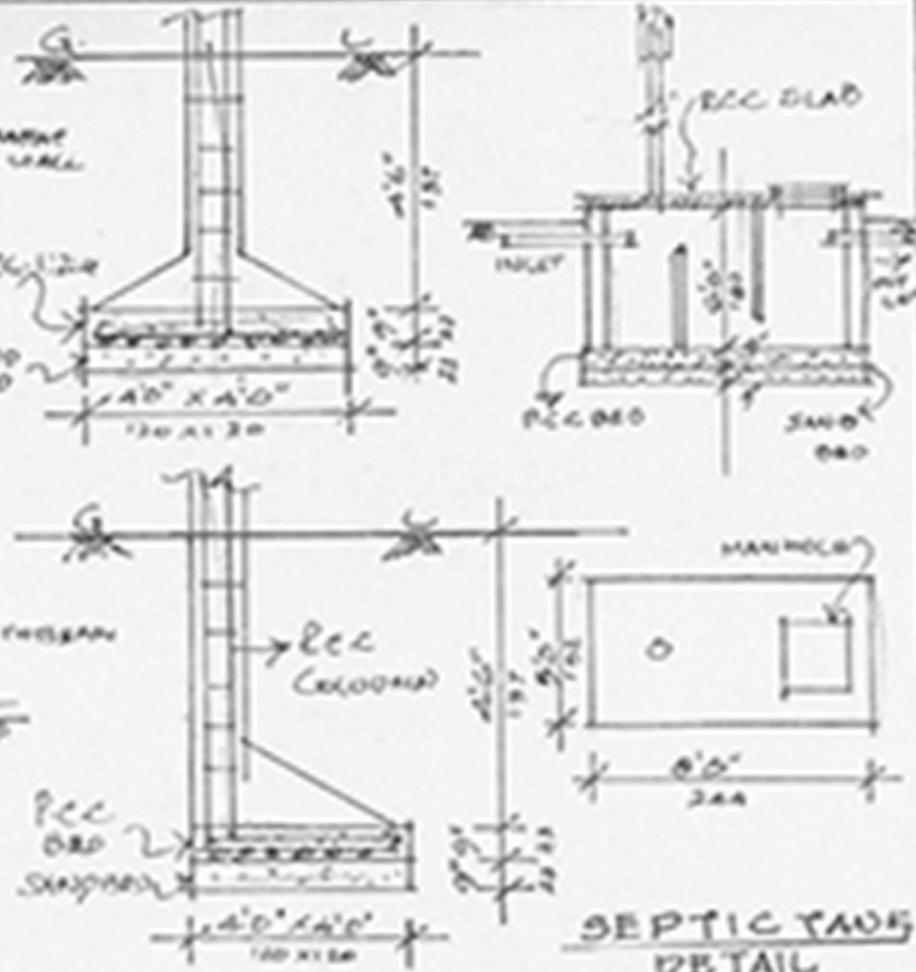

SEPTIC TANK
DETAIL

FOUNDATION
DETAIL

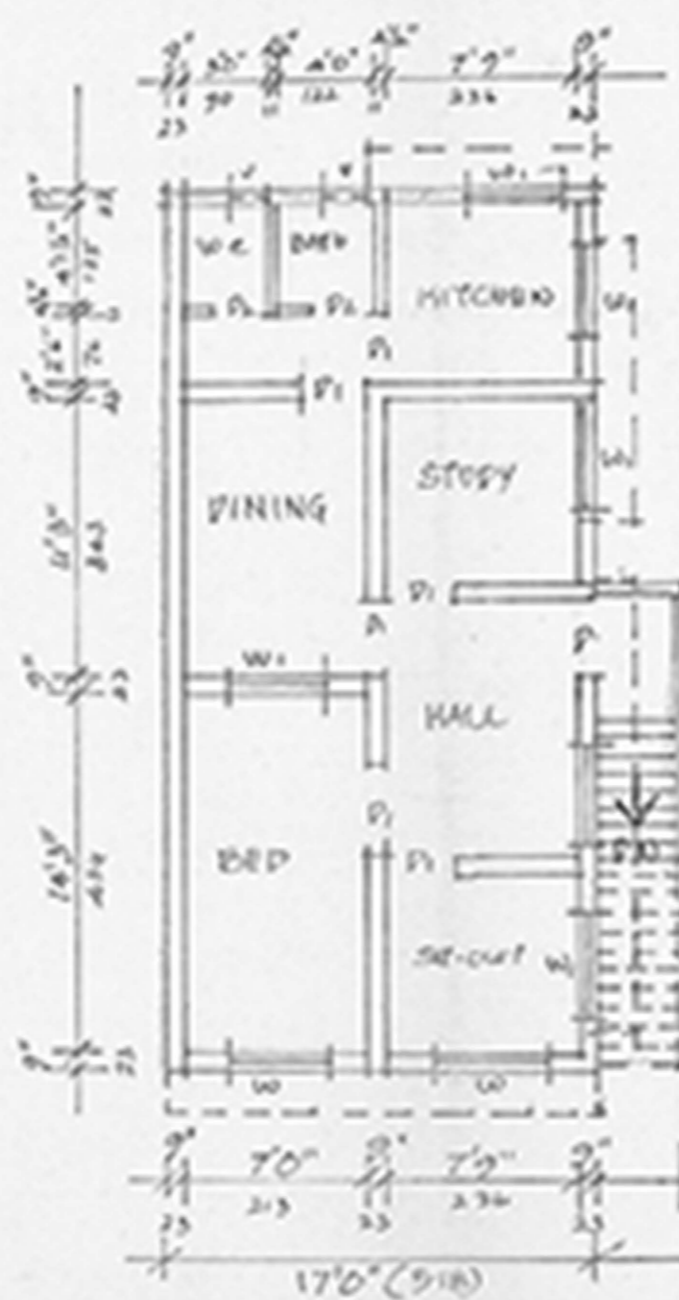

FIRST FLOOR PLAN

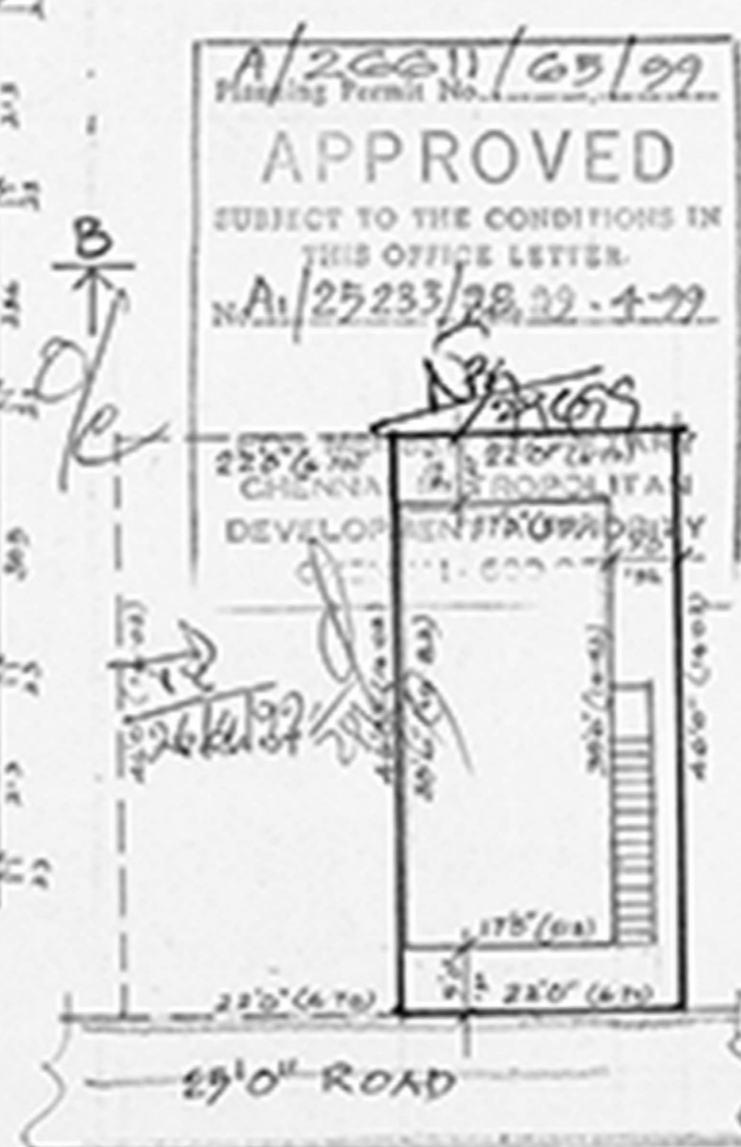

RESIDUARY PLOT DETAIL
SCALE: 16' TO AN INCH (1:200)

A/2661/65/99
Planning Permit No.
APPROVED
SUBJECT TO THE CONDITIONS IN
THIS OFFICE LETTER.
NA/25233/28.22-1-77
CHENNAI METROPOLITAN
DEVELOPMENT AUTHORITY